

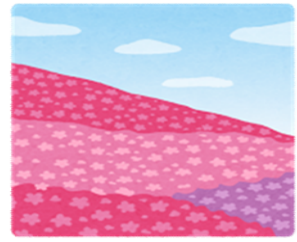

Student Health Care Center Schedule



2025



月 火 水 木 金 土 日

○ Medical Consultations:

AM: 9:00–11:30 PM: 1:00–16:15

○ Front Desk: 8:45–16:45

2025年3月21日 (FRI) ~4月3日 (THU) Spring Vacation

	1 AM △ PM △	2 AM △ PM △	3 AM ○ PM ○	4 AM ○ PM ○	5	6
7 AM ○ PM ○	8 AM ○ PM ○	9 AM ○ PM ○	10 AM ○ PM ○	11 AM ○ PM ○	12	13
14 AM ○ PM ○	15 AM ○ PM ○	16 AM ○ PM ○	17 AM ○ PM ○	18 AM ○ PM △	19	20
21	22	23	24	25	<p>○: Make appointments by phone for consultations. △: No consultations. Front desk open as usual. ×: No consultations, front desk closed. Emergency treatment only. /: Closed</p>	
AM × PM ×	AM × PM ×	AM × PM ×	AM × PM ×	AM × PM ×		
28 AM △ PM △	29	30 AM △ PM △				

←Regular medical checkups(22~26日) →

1. The Student Health Care Center offers medical, surgical, psychiatric, and dental services by phone appointment. If you wish to do so, please contact the following phone first.

☎ 022-795-7829 → Internal Medicine, Surgery, Mental Health

☎ 022-795-7830 → Dentistry

*If you have difficulty speaking Japanese, please ask for help from someone who can speak Japanese.

2. The Student Health Care Center does not have diagnostic kits for influenza or novel coronavirus infection. If you wish to be diagnosed with influenza or novel coronavirus infection, please visit a clinic in the city.