

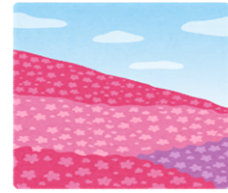

Student Health Care Center Schedule



June 2022



Mon.	Tue.	Wed.	Thu.	Fri.	Sat.	Sun.
		1	2	3	4	5
		Specialized Medical Examination (5月30日~6月8日)				
		am × pm △	am × pm △	am × pm △		
6	7	Specialized Medical Examination (5月30日~6月8日)				
am × pm △	am × pm △	am × pm △	am ○ pm ○	am ○ pm ○		
13	14	15	16	17	18	19
am ○ pm ○	am ○ pm ○	am ○ pm ○	am ○ pm ○	am ○ pm ○		
20	21	22	23	24	25	26
am ○ pm ○	am ○ pm ○	am ○ pm ○	am ○ pm ○	am ○ pm ○		
27	28	29	30			
am ○ pm ○	am ○ pm ○	am ○ pm ○	am ○ pm ○			

○ Medical Consultations:
AM: 9:00-11:30 PM: 1:00-16:15
○ Front Desk: 8:45-16:45

○: Make appointments by phone for consultations.
△: No consultations.
Front desk open as usual.
×: No consultations, front desk closed. Emergency treatment only.
/: Closed

Consultation procedures have been changed as follows in compliance with the Tohoku University Emergency Action Plan to prevent COVID-19 infections.

1. Appointments for internal, external, or psychiatric medical consultations can be made by phone. Medical Examination Certificates can still be requested. Please contact us using the below information. Dental and nutritional consultations are currently unavailable. Medical Consultations: 022-795-7829 Medical Examination Certificates: 022-795-7836 Note: The staff speaks Japanese only. If necessary, please ask a Japanese friend to assist you.
2. Do not visit the Student Health Care Center without an appointment or calling first. (Please cooperate with social distancing at the Center.)
3. The Student Health Care Center cannot see patients who may have COVID-19 nor provide introductions to medical testing facilities. If you have cold-like symptoms, please refer to the Tohoku University website for the latest information.